



Annual Meeting
August 3, 2024

AGENDA

- 1) Call to Order
- 2) Roll Call and Commissioner Introductions
- 3) 2023 Annual Meeting Minutes Approval
- 4) Election of Commissioner (Vote for Two)
- 5) Boat Landing Improvements
- 6) Committee Reports
- 7) Presentation and Approval of 2025 Budget
 - Audit Committee Report
- 8) Public Comments and Input

Remembering Phyllis Jean Menke



August 25, 1925 - May 24, 2024

COMMISSIONER ELECTION

- VOTE FOR TWO
 - Jim Reckinger
 - Tom Deans

North Landing Improvements

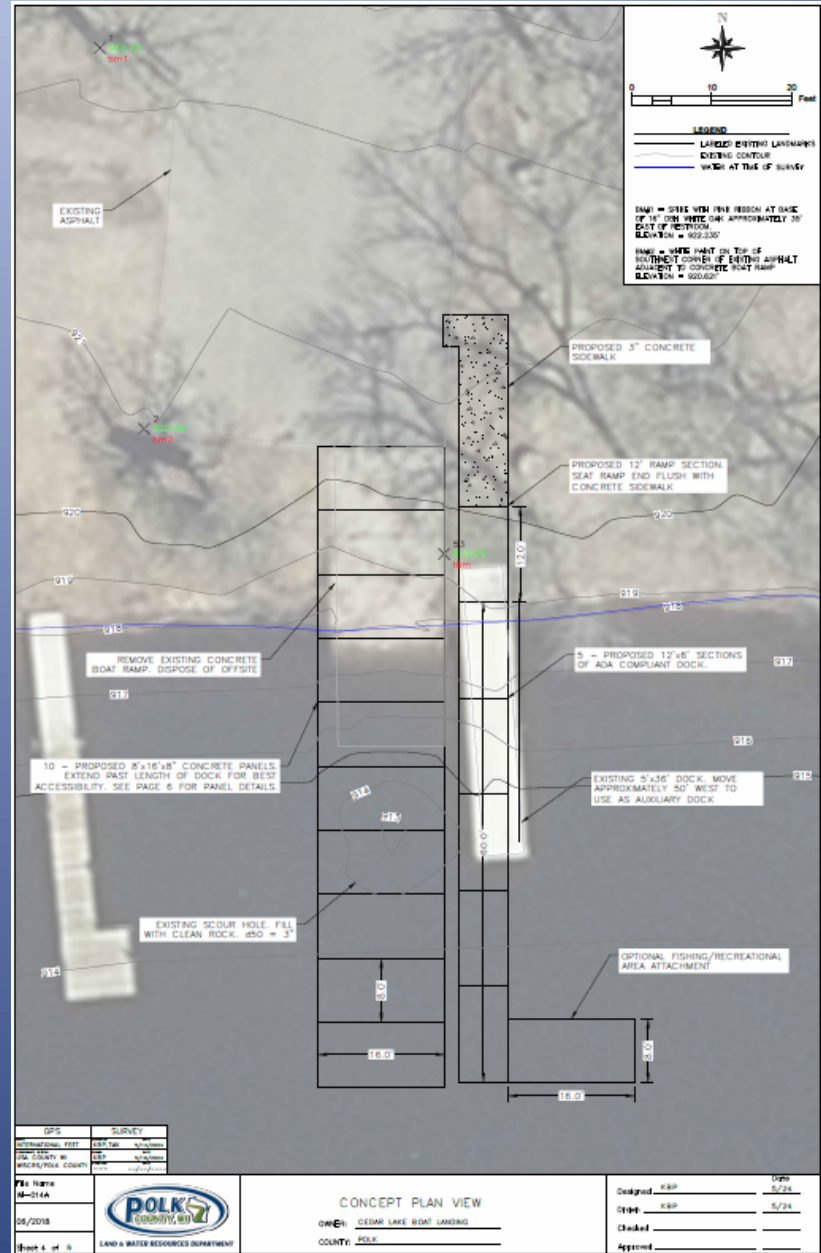



Lake Management Committees

- Water Quality and Alum Treatment
- Aquatic Invasive Species
- Shoreland/Native Plantings
- Dam
- Communications and Outreach

Lake Management Goal

Goal. Achieve and maintain clear water throughout the summer.

Objective . Total phosphorus mean of less than 40 $\mu\text{g}/\text{L}$.

Alum is used to control internal loading from lake sediment.

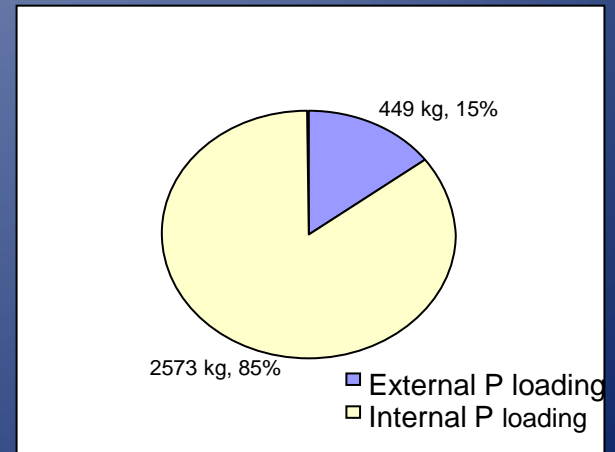

Water Quality Monitoring Results

Surface Phosphorus

Alum Effectiveness

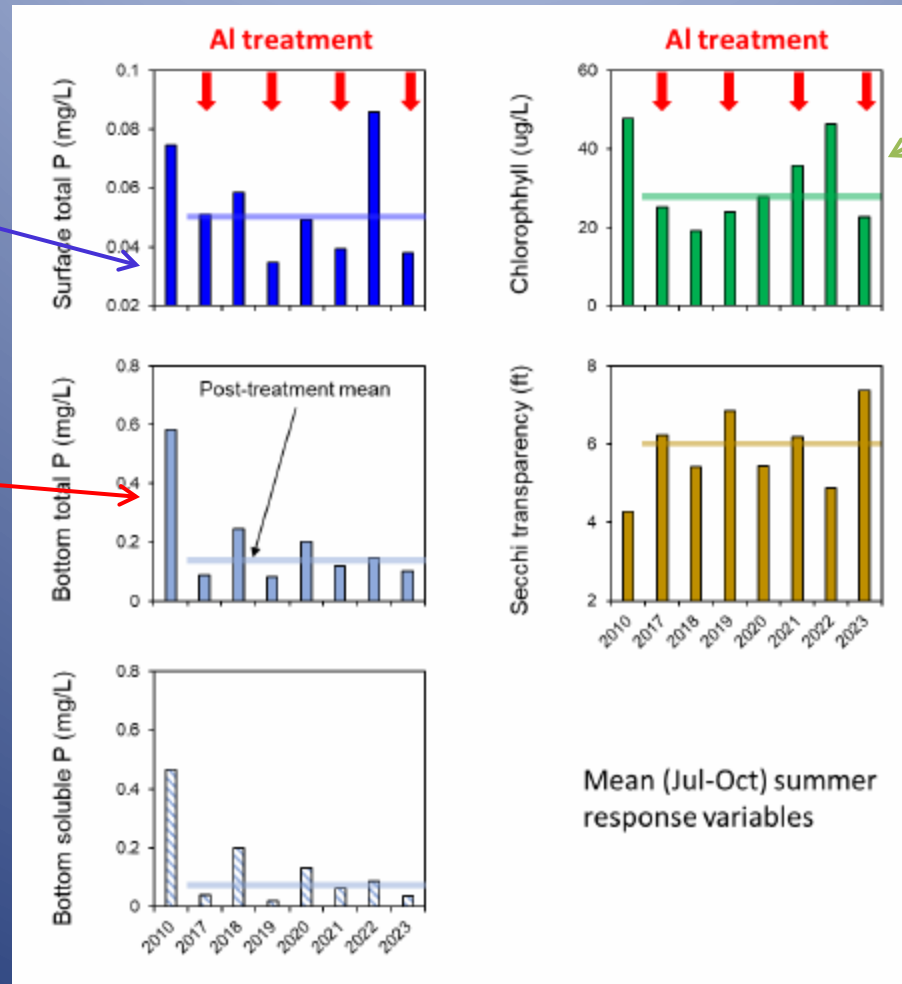

Alum Treatment in 2017, 2019, 2021, and 2023

Bottom TP

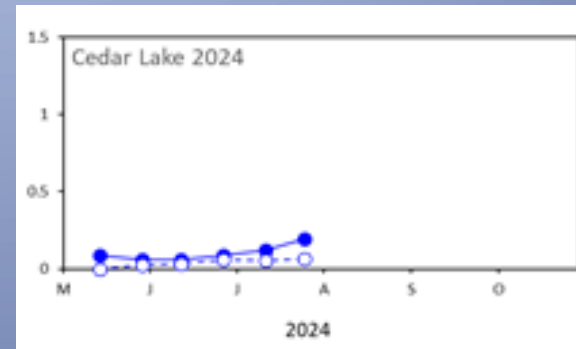
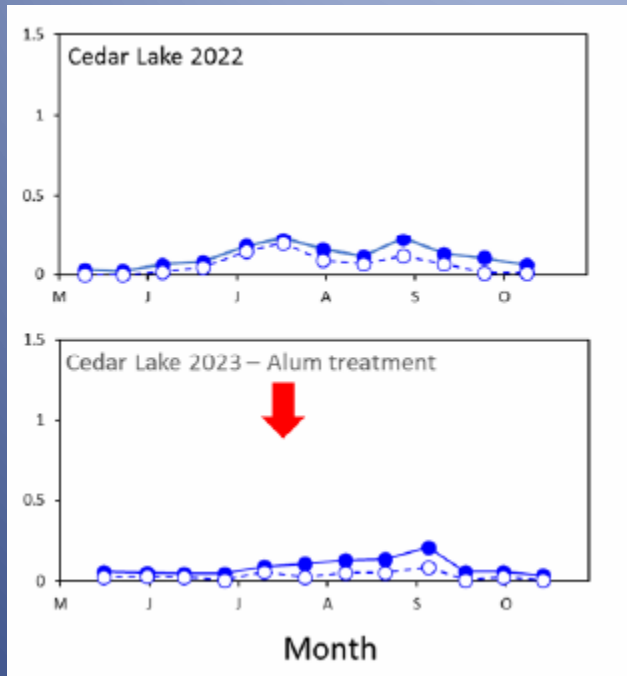

Chlorophyll/measure of algae growth

Spikes occur when lake mixes

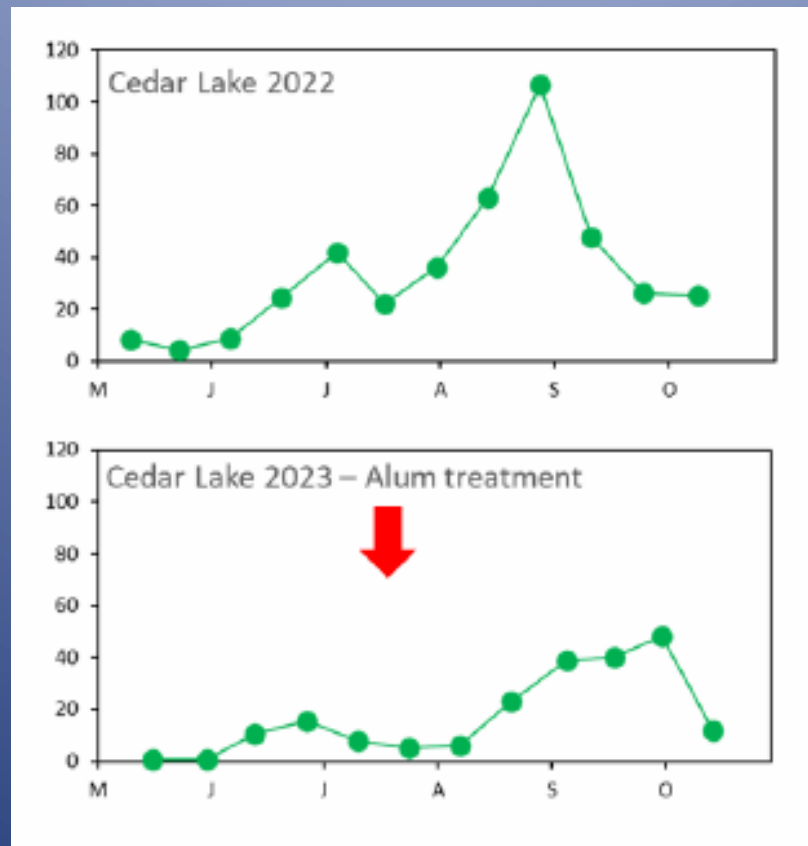

Lake Management Goal

- *Prevent the introduction of aquatic invasive species and effectively manage those introduced into the lake.*



Clean Boats, Clean Waters Watercraft Inspection Program

CBCW 2024 Crew

- Aidan Vader
- Alex Modesette
- Dan Davison
- Declan Grubbs
- Doug Wilson
- Joel Foust
- Nick Jarchow

Inspections as of July 29, 2024

Hours: **649**

Boats Inspected: **2041**

Historical Numbers

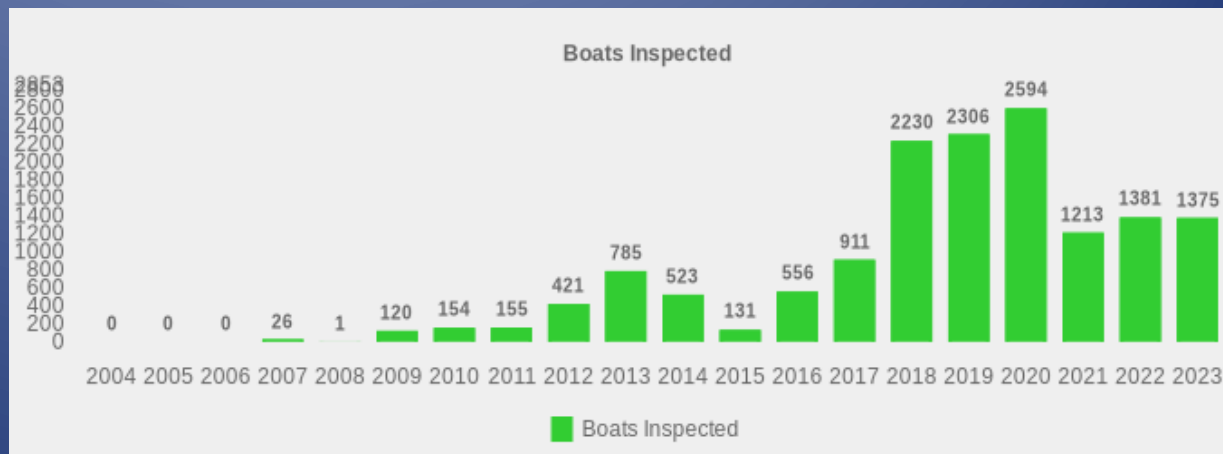

Why are there so many weeds?

- Native and Invasive
- Similar experience in most lakes
- Ideal winter for plant growth
 - Short ice season
 - Little snow on ice
 - Early ice out
- Clear water

Curly Leaf Pondweed

- 1977 - Confirmed in the lake
- Growth
 - Starts in November and grows under ice during winter
 - Dies off June / July
- “Peaceful Co-existence”
- Large beds this May(*mostly gone now*)
- Can vary greatly year to year

Curly Leaf Pondweed Map

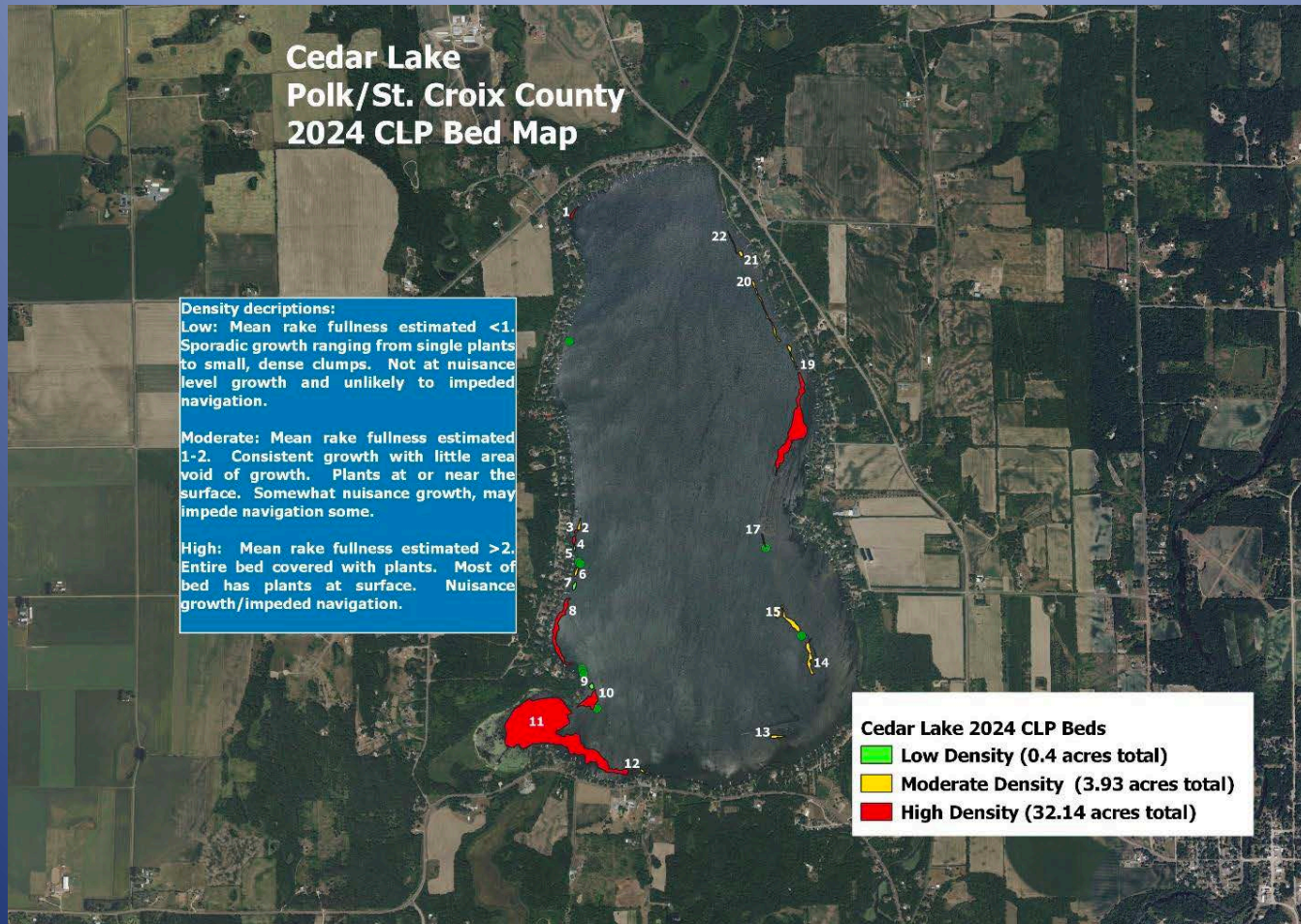

Natives

- Native species have also done well
 - Clasping Leaf Pondweed
 - Northern Milfoil
 - Coontail
 - Filamentous Algae
 - Chara



EWM Management

Monitoring

- Identify areas of growth to prepare control measures (volunteer and professional)
- Documents effectiveness of treatment and any impacts on native plants.

Volunteers

- Jerry Cadwell
- Tom Deans
- Dan Early
- Craig Jameson
- Doreen L'Allier
- Kelly Peterson

Expected EWM Treatment 2024

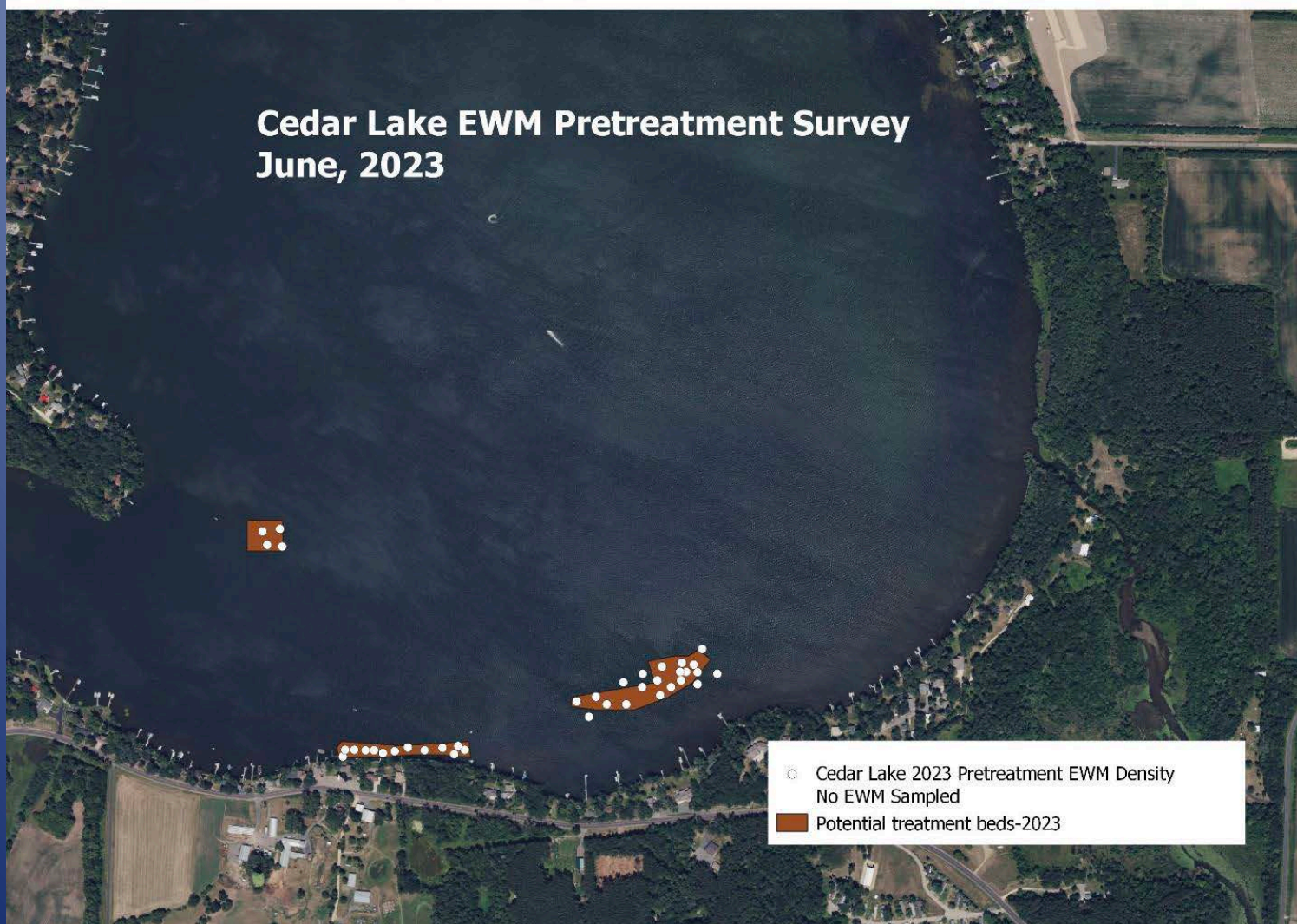

Zebra Mussels

Present nearby

- Deer Lake
- Bass Lake
- Balsam Lake
- Lake Wapogasset
- Saint Croix River
- Clean Boats
- Check boats, docks, boatlifts



*Protect and improve near shore habitat
both in the water and on the land.*

- Encourage and support natural shorelines – lake residents planting native plants.



SIGN UP FOR A PROJECT!
harmonyenv@amerytel.net

Protect and improve near shore habitat both in the water and on the land.

- Maintain water levels by maintaining dam – maintenance will be needed (2025/26).



Downstream view of the Cedar Lake Dam

COMMUNICATIONS AND OUTREACH COMMITTEE

Web site improvements underway

Email announcements primary (need email addresses)

Newsletter printed 1X/year

Volunteer Committee Members

- Danielle Olson
- Dan Davison
- LeeAnn Schray

<https://cedarlakewi.org/>

ANNUAL BUDGET EXPENSES

| <i>Expense</i> | | | | |
|-------------------------------|--------------------------|--------------------|--------------------|--------------------|
| <u>Summary</u> | <u>Category</u> | <u>Budget 2024</u> | <u>2024 Actual</u> | <u>2025 Budget</u> |
| | Insurance | \$ 2,000 | \$ 1,758 | \$ 2,000 |
| | Printing/Postage/Banking | \$ 2,100 | \$ 889 | \$ 1,000 |
| | Newsletters | \$ 2,000 | \$ 1,600 | \$ 2,000 |
| | Committees | \$ 1,500 | \$ - | \$ - |
| | Dam Expense | \$ 2,100 | \$ 2,051 | \$ 1,700 |
| | Buoy Expense | \$ 2,600 | \$ 1,553 | \$ 2,600 |
| | Website | \$ 1,525 | \$ 1,687 | \$ 3,525 |
| | Consulting Liason Expens | \$ 10,000 | \$ 8,319 | \$ 10,000 |
| | Watershed/Farmer Led | \$ 3,000 | \$ 3,000 | \$ 3,000 |
| | Attorney fee's | \$ 1,000 | \$ 700 | \$ 1,000 |
| | Misc-Outreach | \$ 500 | \$ 818 | \$ 500 |
| | Lake Mgmt Plan Update | \$ 1,000 | \$ - | \$ - |
| | North Landing | \$ - | \$ - | \$ - |
| | Healthy Lake Native Plan | \$ - | \$ - | \$ 6,000 |
| Other Operating Total | | \$ 29,325 | \$ 22,375 | \$ 33,325 |
| | AIS Control | \$ 21,000 | \$ 2,163 | \$ 18,000 |
| | CBCW | \$ 12,500 | \$ 13,412 | \$ 13,700 |
| | Decontamination | \$ 1,250 | \$ 1,000 | \$ 1,250 |
| Invasive Species Total | | \$ 34,750 | \$ 16,575 | \$ 32,950 |
| Alum Monitoring | | \$ 18,609 | \$ 18,609 | \$ 19,700 |
| Expense Total | | \$ 82,684 | \$ 57,559 | \$ 85,975 |
| | | | | |
| NET | | \$ - | \$ 13,709 | \$ - |

ANNUAL BUDGET REVENUE

| <i>Revenue</i> | | | | |
|-------------------------------|---------------------------|--------------------|--------------------|--------------------|
| <u>Summary</u> | <u>Category</u> | <u>Budget 2024</u> | <u>2024 Actual</u> | <u>2025 Budget</u> |
| Carryover | | \$ - | \$ - | \$ 8,709 |
| Property Tax | | \$ 37,474 | \$ 39,415 | \$ 37,541 |
| Non-Lapsable Fund | | \$ 13,000 | \$ - | \$ 11,000 |
| | Interest | \$ 1,000 | \$ 1,361 | \$ 1,000 |
| | Misc | \$ - | \$ 5,082 | \$ - |
| | Healthy Lake Native Plant | \$ - | \$ - | \$ 6,000 |
| | Lake Mgmt Plan Update C | \$ 2,500 | \$ 2,500 | \$ - |
| Other Operating Total | | \$ 3,500 | \$ 8,943 | \$ 7,000 |
| | Grants Rec'd - AIS Contr | \$ 5,625 | \$ - | \$ 2,250 |
| | Grants Rec'd - CBCW | \$ 6,000 | \$ 4,700 | \$ 4,700 |
| Invasive Species Total | | \$ 11,625 | \$ 4,700 | \$ 6,950 |
| Alum Monitoring | | \$ 17,085 | \$ 18,211 | \$ 14,775 |
| Revenue Total | | \$ 82,684 | \$ 71,268 | \$ 85,975 |
| NET | | \$ - | \$ 13,709 | \$ - |

Public Comments

