

**Est. 6/5/1976**

Please see Chapter 33 of the Wisconsin Statutes for more information on public inland lake protection and rehabilitation districts

# Cedar Lake Pro. & Rehab. District

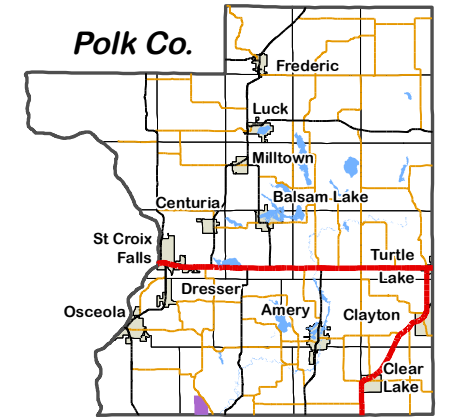

**Polk Co.**  
 DISTRICT LOCATION  
 Ambiguities may exist in legal boundary description

- CO. RES. 104 & DOC. 899470
- PARCEL IN DISTRICT
- PROPERTY LINES
- FORTY/GOV LOT
- SECTION LINE
- US HWY
- STATE HWY
- COUNTY RD
- TOWN RD
- CITY RD
- PRIVATE RD
- PUBLIC ACCESS RD
- WATER STREAM
- WATER BODY

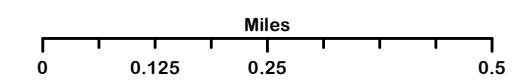

 County of Polk, Wisconsin  
 Department of Land Information  
 Division of Geographic Information Systems  
 100 Polk County Plaza, Suite 130  
 Balsam Lake, WI 54810  
 (715) 485-9279  
 www.co.polk.wi.us Date: 9/13/2021

This drawing is the result of a compilation and reproduction of land records as they appear in various Polk County Offices. The drawing should be used for reference purposes only. Polk County is not responsible for any inaccuracies herein contained.

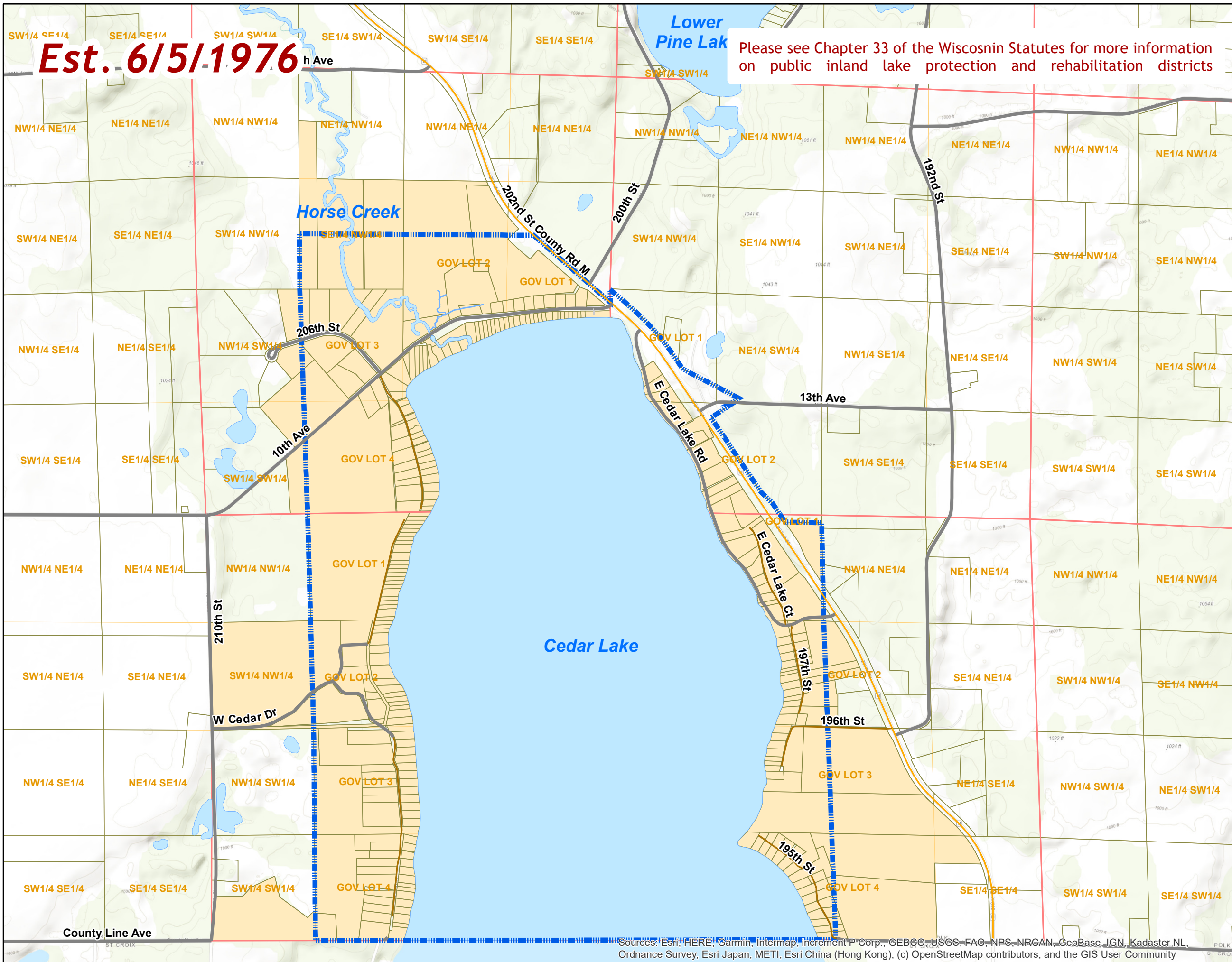

Sources: Esri, HERE, Garmin, Intermap, increment P Corp., GEBCO, USGS, FAO, NPS, NRCAN, GeoBase, IGN, Kadaster NL, Ordnance Survey, Esri Japan, METI, Esri China (Hong Kong), (c) OpenStreetMap contributors, and the GIS User Community